

Harley Road Subdivision Landscape Management Plan (LMP)
 Areas in relation to LPMP Provisions
 Harley Road Holdings 6.8.2015 NTS

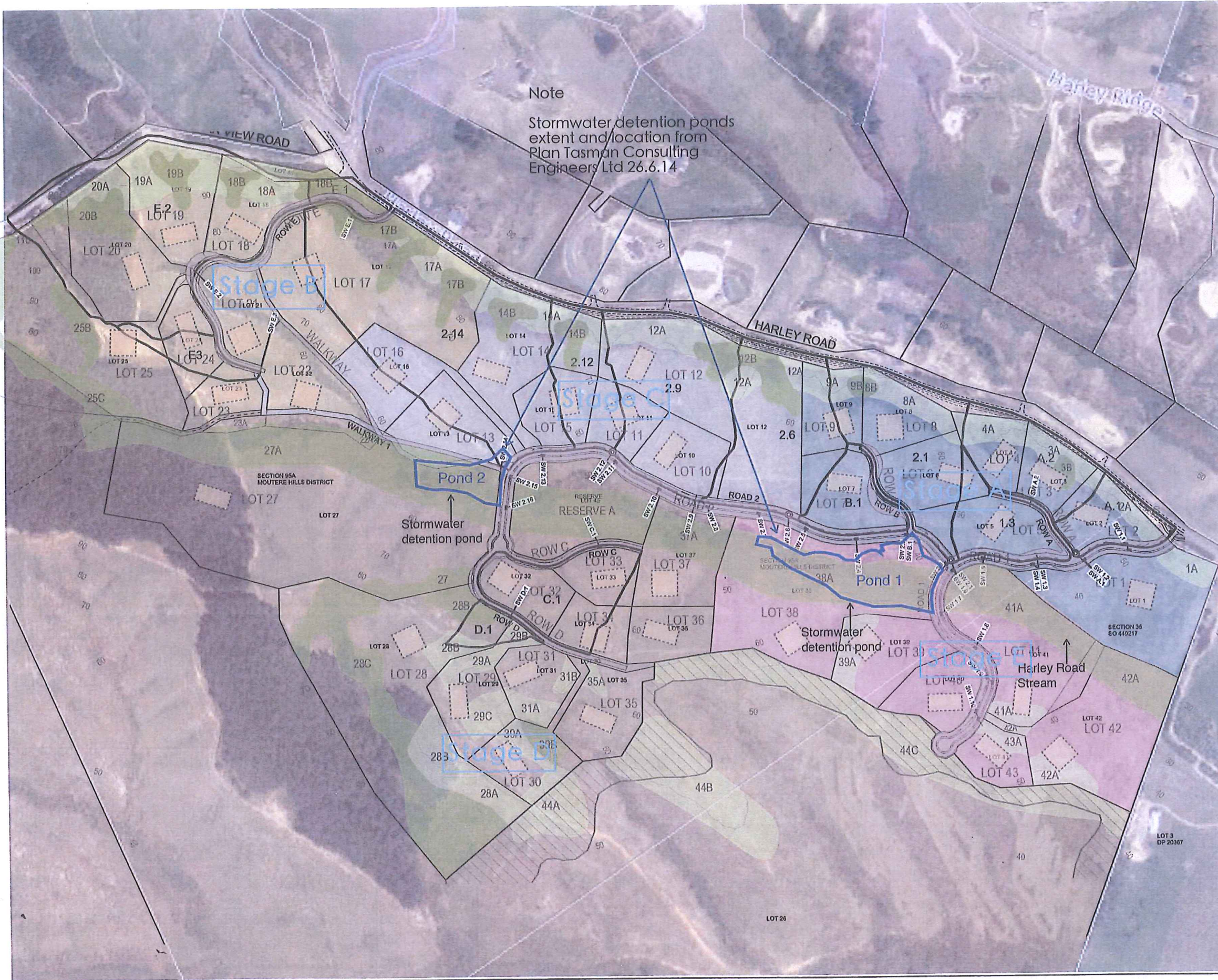



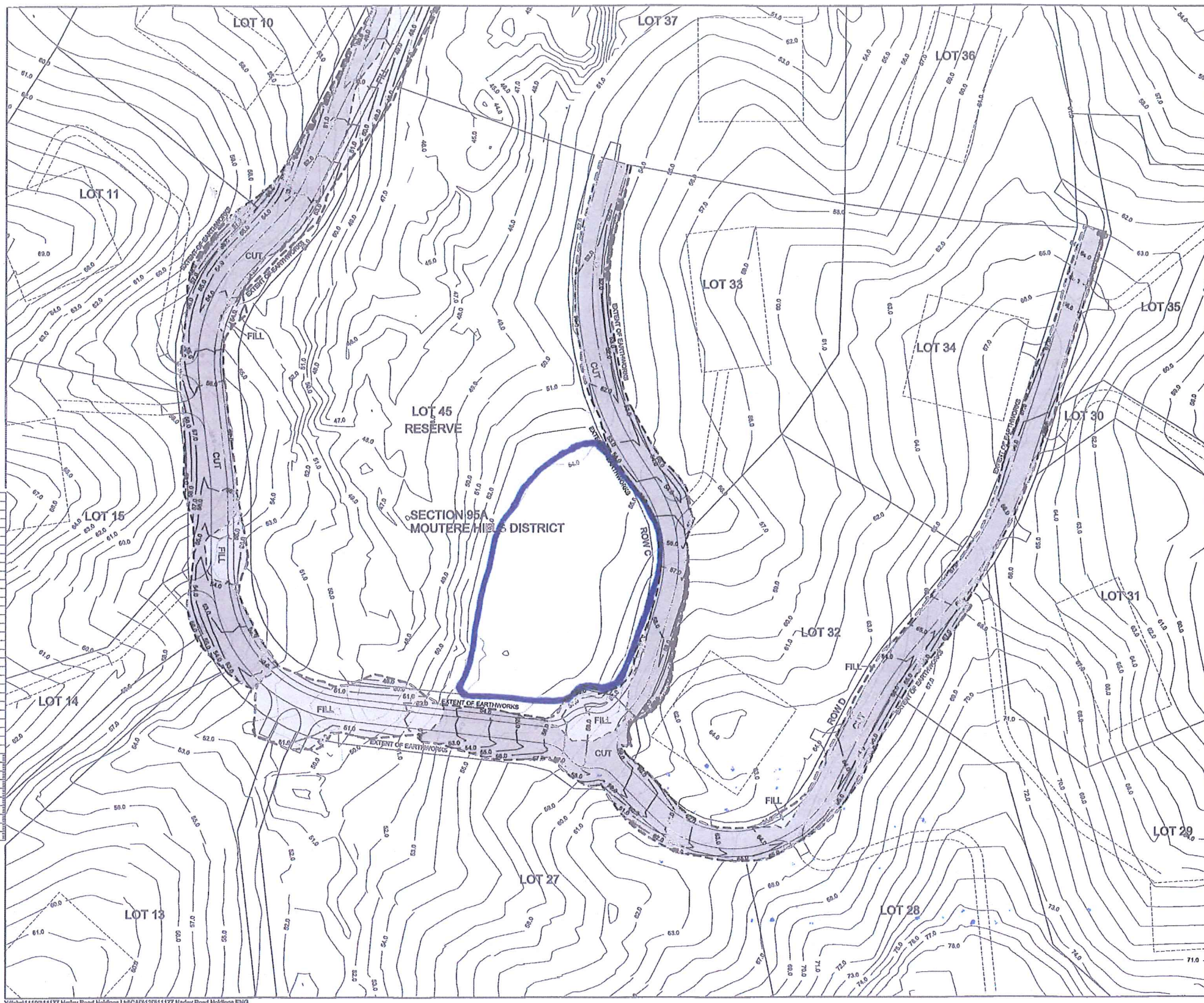

Note
Stormwater detention ponds
extent and location from
Plan Tasman Consulting
Engineers Ltd 26.6.14

Harley Road Subdivision Landscape Management Plan (LPMP)
Development Staging
Harley Road Holdings 6.8.15 NTS



Notes

- (1) VERIFY ALL DIMENSIONS ON SITE.
- (2) DO NOT SCALE FROM DRAWING.
- (3) CONTRACTOR TO LOCATE ALL EXISTING SERVICES PRIOR TO START OF CONSTRUCTION. CONTRACTOR ALSO RESPONSIBLE TO PROTECT THROUGHOUT CONSTRUCTION.
- (4) ALL WORKS UNDERTAKEN IN EXISTING LEGAL ROADS REQUIRES A ROAD OPENING NOTICE AND TRAFFIC MANAGEMENT PLAN TO THE APPROVAL OF THE TASMAN DISTRICT COUNCIL. IT SHALL BE THE CONTRACTOR'S SOLE RESPONSIBILITY TO OBTAIN ALL CONSENTS AND ARRANGES FOR ALL TRAFFIC MANAGEMENT PLANS.
- (5) ALL WORKS TO BE IN ACCORDANCE WITH TASMAN DISTRICT COUNCIL ENGINEERING STANDARDS 2013.

AMENDMENT	DATE
 STAIG & SMITH™ 81 Selwyn Place PO Box 913 Nelson Ph: 03 548 4432 Fax: 03 548 4427 e-mail: enquiries@staigsmith.co.nz <small>ENVIRONMENTAL PLANNING ENGINEERING RESOURCE MANAGEMENT</small>	
 tasman DISTRICT COUNCIL ASSET MANAGEMENT ENGINEERING	
ENGINEERING MANAGER	DATE
 Design: Drawn: RB Checked: LS Approved: LS Issue Date: 23/01/2015	
Job Title Harley Road Holdings Ltd Harley Road Tasman	
Drawing Title EARTHWORKS PLAN	
Scale: 1:500 at A1	Issue: 1
Job No: 11177	Sheet 4 of 31

V:\p06111100\11177 Harley Road Holdings Ltd\CADA\120\11177 Harley Road Holdings EN0

Harley Road Subdivision Landscape Management Plan (LPMP)
 Reserve - Grassing Down Area
 Harley Road Holdings 6.8.15 NTS

LANDSCAPE ARCHITECTS
tasman
 LIMITED

